

WHY NOT? ENGLISH PRACTICE BOOK



GENEL YAYIN KOORDİNATÖRÜ

Neslihan AKCAPINAR



YAZARLAR

Fulden ÖZCAN
Olga Burçin BEKDAŞ
Saim GÜL

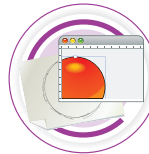

GÖRSEL TASARIM

GÜNAY
YAYINLARI



BASKI YERİ

ÖZGÜN MATBAACILIK
0 312 419 01 75



YAYINCI

DAYMOON Basım Yayım
ve Yayıncılık A.Ş.

www.daymoonbook.com
info@daymoonbook.com
+90 549 746 2025

Yayıncı Sertifika No.: 80812



978-625-96718-

Copyright ©

DAYMOON Basım Yayım ve Yayıncılık A.Ş.

Bu kitabın tamamının ya da bir kısmının, kitabı yayımlayan şirketin önceden izni olmaksızın elektronik, mekanik, fotokopi ya da herhangi bir kayıt sistemi ile çoğaltılması, yayımlanması ve depolanması yasaktır. Bu kitabın tüm hakları **DAYMOON Basım Yayım ve Yayıncılık A.Ş.**ye aittir.

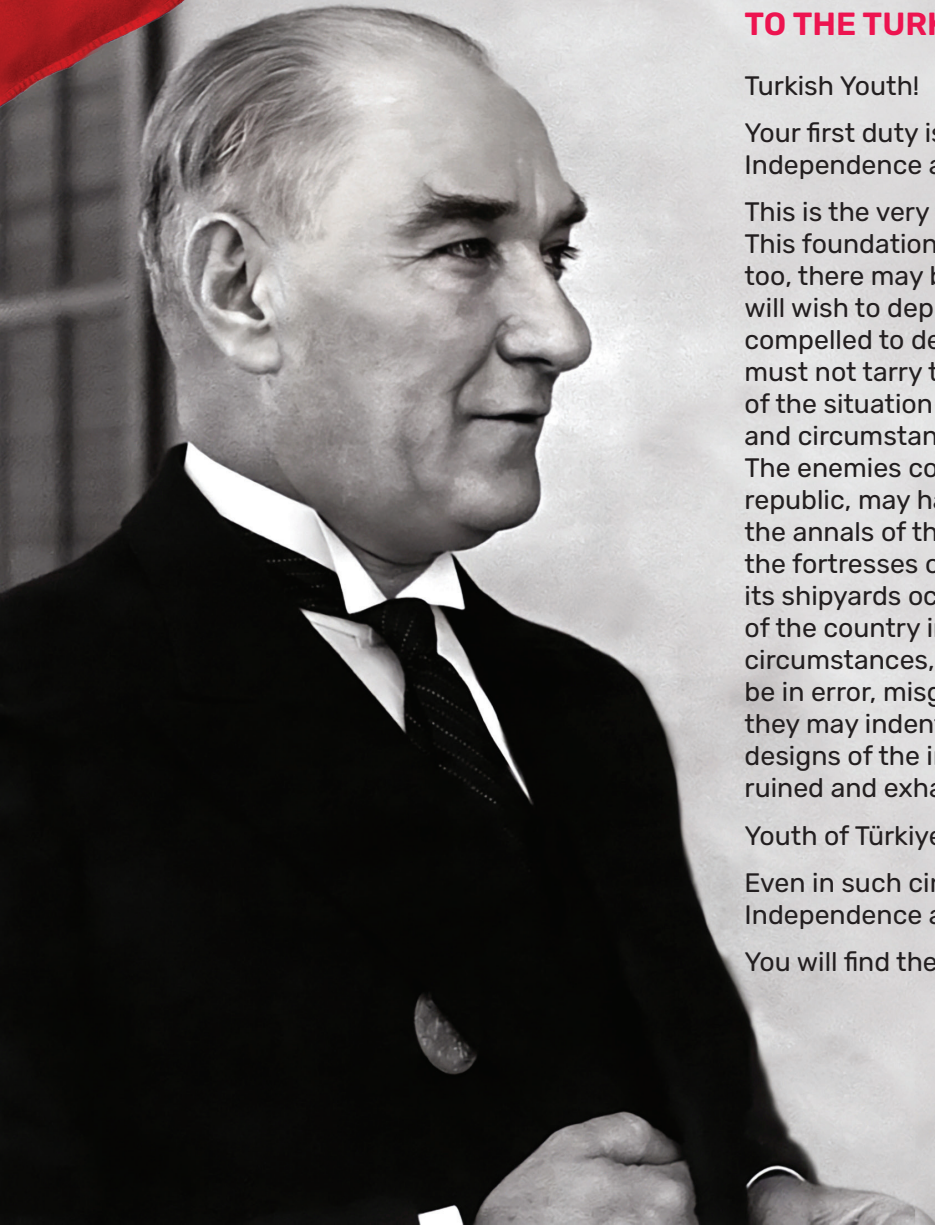

DECLARATION BY ATATÜRK TO THE TURKISH YOUTH

Turkish Youth!

Your first duty is forever to preserve and to defend the Turkish Independence and the Turkish Republic.

This is the very foundation of your existence and your future. This foundation is your most precious treasure. In the future, too, there may be malevolent people at home and abroad who will wish to deprive you of this treasure. If some day you are compelled to defend your independence and your republic, you must not tarry to weigh the possibilities and circumstances of the situation before taking up your duty. These possibilities and circumstances may turn out to be extremely unfavourable. The enemies conspiring against your independence and your republic, may have behind them a victory unprecedented in the annals of the world. It may be that, by violence and ruse, all the fortresses of your beloved fatherland may be captured, all its shipyards occupied, all its armies dispersed and every part of the country invaded. And sadder and graver than all these circumstances, those who hold power within the country may be in error, misguided and may even be traitors. Furthermore, they may indentify their personal interests with the political designs of the invaders. The country may be impoverished, ruined and exhausted.

Youth of Türkiye's future,

Even in such circumstances it is your duty to save the Turkish Independence and Republic.

You will find the strength you need in your noble blood.

Mustafa KEMAL ATATÜRK

10/20/1927

Vocabulary

Grow your word power with themed and useful words.

Learn key rules and sentence structures with guided exercises.

Grammar

Reading

Improve comprehension through engaging texts.

Understand spoken English through real-life audio tasks.

Listening

Speaking

Speak fluently and confidently in daily situations.

Practice writing clear, correct, and well-structured texts.

Writing

Wh- Questions

Master asking and answering who, what, where, when, why, and how.

Why not remember these phrases?

Learn common, useful expressions for daily use.

? How to Solve

Step-by-step strategies to understand and answer curriculum-based questions with confidence.

TEST 1 DREAMER



Easy and fun questions to build confidence. Great for warm-up and practice.

TEST 2 BELIEVER



Medium-level tasks for learners who want a challenge and steady progress.

TEST 3 WINNER



Advanced questions for those ready to test their full skills and go beyond.

WHY NOT
GET READY
FOR THE EXAM?

Get ready for your school exams with fun practice activities and sample questions.

Whether you're a dreamer, a believer, a winner, or a challenger...
your success story starts here!

CONTENTS

UNIT 1 | Appearance and Personality 5

Test 1 Dreamer	
Test 2 Believer	
Test 3 Winner	

UNIT 2 | Sports 25

Test 1 Dreamer	
Test 2 Believer	
Test 3 Winner	
Exam Preparation Unit 1-2	

UNIT 3 | Biographies 53

Test 1 Dreamer	
Test 2 Believer	
Test 3 Winner	

UNIT 4 | Wild Animals 75

Test 1 Dreamer	
Test 2 Believer	
Test 3 Winner	
Exam Preparation Unit 1-4	

UNIT 5 | Television 99

Test 1 Dreamer	
Test 2 Believer	
Test 3 Winner	

UNIT 6 | Celebrations 123

Test 1 Dreamer	
Test 2 Believer	
Test 3 Winner	

UNIT 7 | Dreams 147

Test 1 Dreamer	
Test 2 Believer	
Test 3 Winner	
Exam Preparation Unit 5-7	

UNIT 8 | Public Buildings 173

Test 1 Dreamer	
Test 2 Believer	
Test 3 Winner	

UNIT 9 | Environment 195

Test 1 Dreamer	
Test 2 Believer	
Test 3 Winner	
Exam Preparation Unit 6-9	

UNIT 10 | Planets 221

Test 1 Dreamer	
Test 2 Believer	
Test 3 Winner	

Irregular Verbs.....	241
Answer Key	243

UNIT 1

APPEARANCE AND PERSONALITY

FUNCTIONS

- ▶ Describing characters / people
(Making simple inquiries)
- ▶ Making simple comparisons
(Giving explanations / reasons)



Why not love people for who they are?



PHYSICAL APPEARANCE

Hair

Bald:	kel
Blond(e):	sarışın
Curly:	kıvrıkcık
Dark:	koyu
Fair:	kumral
Shoulder length:	omuz hizasında
Straight:	düz
Wavy:	dalgalı

Weight

Fat:	şişman
Of medium weight:	orta kilolu
Plump:	balık etli
Slim/thin:	zayıf
Skinny:	sıska

Face

Dimple:	gamze
Freckles:	çilli
Round:	yuvarlak
Oval:	oval
Squared:	kare şeklinde

Eyes

Black:	siyah
Blue:	mavi
Brown:	kahverengi
Green:	yeşil
Hazel:	ela

Personality

Cheerful:	neşeli
Clever:	akıllı
Clumsy:	sakar
Crazy:	çılgın
Easy going:	uysal
Friendly:	arkadaş canlısı
Funny:	komik
Generous:	cömert
Hardworking:	çalışkan
Helpful:	yardımsız
Honest:	dürüst
Intelligent:	zeki
Kind:	kibar
Lazy:	tembel
Mean:	cimri
Outgoing:	dışa dönük

Age

Adult:	yetişkin
Elderly:	yaşlı
In her /his thirties:	30'larında
Middle-aged:	orta yaşlı
Old:	yaşlı
Teenager:	13-19 yaş arası
Young:	genç

Height

Of medium height:	orta boylu
Short:	kısa
Tall:	uzun

Skin

Tanned:	esmerleşmiş
Pale:	soluk
Light:	açık tenli
Fair:	açık tenli
Dark:	koyu tenli

Physical appearance

Attractive:	çekici
Beautiful:	güzel
Cute:	şirin
Fit:	zinde
Good looking:	iyi görünümlü
Handsome:	yakışıklı
Overweight:	aşırı kilolu
Well-built:	kaslı

Polite:	kibar
Punctual:	dakik
Relaxed:	sakin
Selfish:	bencil
Serious:	ciddi
Shy:	utangaç
Silent:	sessiz
Smart:	akıllı
Sociable:	sosyal
Stingy:	cimri
Strict:	dsiplinli
Stubborn:	inatçı
Successful:	başarılı
Talented:	yetenekli
Talkative:	geveze

UNIT 1 | Appearance and Personality

OTHER IMPORTANT WORDS

Alone:	yalnız
Archery:	okçuluk
Argue:	tartışmak
Beard:	sakal
Break:	kırmak
Care:	ilgilenmek
Celebrity:	ünlü kişi
Change one's mind:	fikirini değiştirmek
Chat:	sohbet etmek
Communicate:	iletişim kurmak
Competition:	yarışma
Cycling:	bisiklet sporu
Describe:	tanımlamak
Design:	tasarlamak
Get on well:	iyi anlaşmak

Glasses:	gözlük
Have in common:	ortak noktası olmak
Headscarf:	başörtüsü
Look:	görünmek
Look like:	benzemek
Make a joke:	şaka yapmak
Mess:	dağınıklık
Participant:	katılımcı
Pocket money:	harçlık
Popular:	popüler
Same:	aynı
Search:	araştırma yapmak
Tell a lie:	yalan söylemek
Tell the truth:	doğruyu söylemek
Twin:	ikiz

A Write the correct words under the pictures.

tall | ugly | old | well-built | plump | stubborn | beautiful | wavy | cheerful | funny | curly | straight

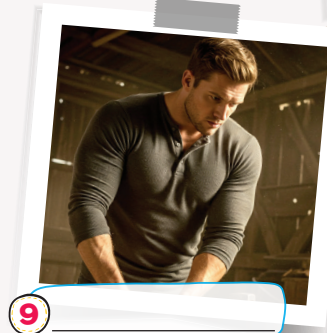
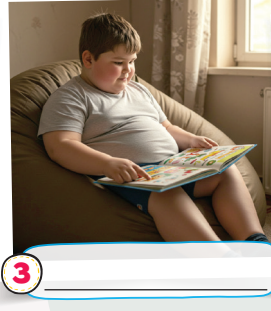
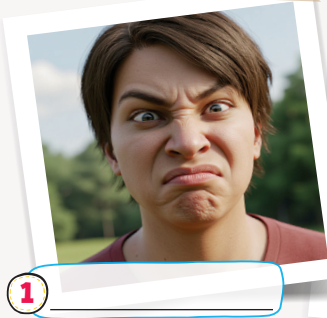

UNIT 1 | Appearance and Personality

B Match the adjectives with their antonyms.

1 tall	<input type="checkbox"/>	a > straight
2 beautiful	<input type="checkbox"/>	b > stingy
3 curly	<input type="checkbox"/>	c > rude
4 outgoing	<input type="checkbox"/>	d > short
5 fat	<input type="checkbox"/>	e > funny
6 generous	<input type="checkbox"/>	f > dishonest
7 young	<input type="checkbox"/>	g > shy
8 polite	<input type="checkbox"/>	h > ugly
9 honest	<input type="checkbox"/>	i > old
10 serious	<input type="checkbox"/>	j > slim

C Match the adjectives with their synonyms.

1 bald	<input type="checkbox"/>	a > outgoing
2 old	<input type="checkbox"/>	b > smart
3 good-looking	<input type="checkbox"/>	c > isolated
4 well-built	<input type="checkbox"/>	d > supportive
5 happy	<input type="checkbox"/>	e > hairless
6 clever	<input type="checkbox"/>	f > attractive
7 helpful	<input type="checkbox"/>	g > self-centred
8 sociable	<input type="checkbox"/>	h > muscular
9 alone	<input type="checkbox"/>	i > elderly
10 selfish	<input type="checkbox"/>	j > cheerful

D Complete the sentences with the words below.

clumsy talkative hardworking forgetful generous punctual easy-going
dishonest selfish outgoing honest stubborn kind funny lazy

- 1 _____ people always tell the truth and never lie.
- 2 He is always on time for meetings. He is very _____.
- 3 Sarah doesn't want to work. She is very _____.
- 4 Dan is in a good mood and makes everyone laugh. He is _____.
- 5 John tells his boss a lie about finishing the project. He is very _____.
- 6 Tom thinks only himself and never helps others. He is _____.
- 7 She often drops or breaks the things. She is a bit _____.
- 8 Betty is a _____ person because she always gives presents to her friends.
- 9 Marie makes friends easily because she is very _____.
- 10 Rachel is always calm and relaxed; she doesn't get upset easily. He is _____.
- 11 Kylie never changes her ideas easily. She is a _____ person.
- 12 Larry always says 'Thank you' and 'Excuse me'. He is _____.
- 13 Clara is a very _____ girl, so she can't remember things easily.
- 14 Adam gets high marks from the exams. He studies so much because he is _____.
- 15 Mrs. Ozcan always warns him as he is a _____ student in the class.



UNIT 1 | Appearance and Personality

> What does he/she look like? → Appearance

- | | |
|--|--|
| > She is slim and beautiful. | >>> O zayıf ve güzeldir. |
| > He has got short curly hair and blue eyes. | >>> Kısa kıvrıkcık saçları ve mavi gözleri vardır. |

> What is he/she like? → Personality

- | | |
|----------------------------|-------------------------|
| > He is generous and kind. | >>> Cömert ve kibardır. |
|----------------------------|-------------------------|

> What does he/she like?

- | | |
|--------------------------------|-------------------------------|
| > She likes going camping. | >>> Kamp yapmayı sever. |
| > He likes playing basketball. | >>> Basketbol oynamayı sever. |

> We use 'with' to talk about body parts, height and weight in the same sentence.

- | | |
|---|---|
| > He is tall with dark hair and blue eyes. | >>> O, koyu saçlı ve mavi gözlü, uzun boylu birisi. |
| > She has long, brown hair with bright blue eyes. | >>> Parlak mavi gözleri ile uzun kahverengi saçları vardır. |

E Write the adjectives below into the correct box..

honest | hazel eyes | green eyes | funny | friendly | plump | outgoing | well-built | thoughtful | generous | clumsy | strong | headscarf | round face | forgetful | selfish | overweight | beard | stubborn | medium-height

APPEARANCE (What do you look like?)

- 1 > _____
- 2 > _____
- 3 > _____
- 4 > _____
- 5 > _____
- 6 > _____
- 7 > _____
- 8 > _____
- 9 > _____
- 10 > _____

PERSONALITY (What are you like?)

- 1 > _____
- 2 > _____
- 3 > _____
- 4 > _____
- 5 > _____
- 6 > _____
- 7 > _____
- 8 > _____
- 9 > _____
- 10 > _____

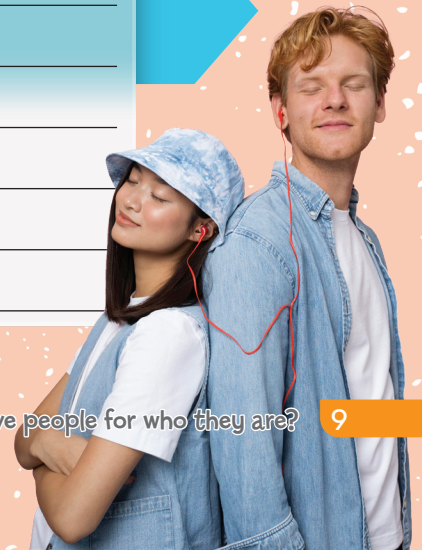

UNIT 1 | Appearance and Personality

F Fill in the blanks with the words according to the pictures below.

straight

curly

plump

blond

green

headscarf

attractive

black

slim

glasses

tall



1

Alicia has got **bl**_____ hair with **g**_____ eyes.



2

Kate is **p**_____, strong and active.



3

She is **t**_____ and **s**_____.
She has got **st**_____ hair with **b**_____ eyes.



4

Sandy is very **a**_____ with **c**_____ hair.



5

Carla is wearing a **h**_____ and **g**_____.

COMPARATIVES

- We use comparative adjectives to compare two people, things, animals etc.
- We usually use 'than' with comparative adjectives.

Short adjectives (one syllable) -er than

- | | |
|--------------------------------------|------------------------------------|
| ➤ Jack is taller than George. | ➤➤➤ Jack, George'dan daha uzundur. |
| ➤ Daisy is shorter than Anna. | ➤➤➤ Daisy, Anna'dan daha kısadır. |

Adjectives ending in -e

- | | |
|--|-------------------------------------|
| ➤ She is cuter than her siblings. | ➤➤➤ Kardeşlerinden daha sevimlidir. |
|--|-------------------------------------|

Adjectives ending in a consonant + y

- | | |
|---------------------------------------|-------------------------------------|
| ➤ Kylie is happier than Liona. | ➤➤➤ Kylie, Liona'dan daha mutludur. |
|---------------------------------------|-------------------------------------|

Adjectives ending in a vowel + a consonant

- | | |
|---|---------------------------------------|
| ➤ Emily is slimmer than Patrick. | ➤➤➤ Emily, Patrick'den daha zayıftır. |
|---|---------------------------------------|

Long adjectives (two or more syllables)

- | | |
|--|--|
| ➤ Adam is more talkative than Mateo. | ➤➤➤ Adam, Mateo'dan daha konuşkandır. |
| ➤ Marie is more stubborn than her best friend. | ➤➤➤ Marie, en yakın arkadaşından daha inatçıdır. |

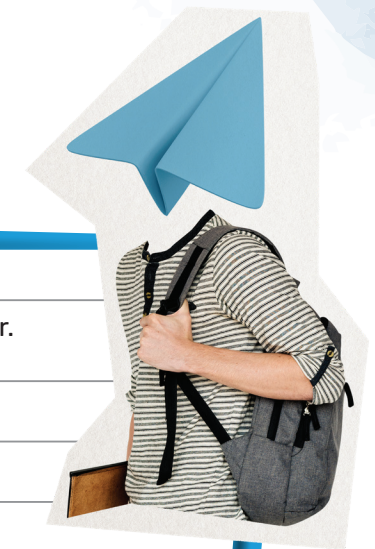

Irregular adjectives

Good- better	
➤ She looks better with her new hairstyle.	»»» Yeni saç tasarımıyla çok daha iyi görünüyor.
Bad- worse	
➤ He feels worse today than yesterday.	»»» Bugün dününden daha kötü hissediyor.
Far- farther/further	
➤ She runs farther than before.	»»» Eskisinden daha uzağa koşuyor.
Little-less	
➤ I drink less milk than my brother.	»»» Kardeşimden daha az süt içerim.
Many/much- more	
➤ John has more books than me.	»»» John'un benden daha çok kitabı vardır.

G Complete the table with the correct form of the adjectives as in the example.







	Adjective form	Comparative form
1	tall	taller
2	old	
3		funnier
4	interesting	
5		more boring
6	easy-going	
7	curly	
8	bad	
9		farther
10	talkative	
11	happy	
12	handsome	
13		smarter
14	kind	
15		more expensive

H Fill in the blanks with the correct comparative form of the adjectives.

- 1 My sister is _____ (young) than me.
- 2 Tom is _____ (funny) than his friend.
- 3 This bag is _____ (big) than that one.
- 4 Anna is _____ (tall) than her brother.
- 5 My house is _____ (small) than your house.
- 6 She is _____ (smart) than me.
- 7 Mark is _____ (kind) than his cousin.
- 8 The red dress is _____ (expensive) than the blue one.
- 9 His shoes are _____ (new) than mine.
- 10 Mary is _____ (shy) than her sister.
- 11 This book is _____ (interesting) than the last one.
- 12 John is _____ (talkative) than Paul.
- 13 Her hair is _____ (curly) than mine.
- 14 The dog is _____ (dangerous) than it looks.
- 15 Jack is _____ (short) than her dad.

UNIT 1 | Appearance and Personality

I Look at the table below and do the activities.

	 James	 Emily	 William	 Olivia	 Thomas	 Charlotte
Age	12	9	13	15	11	14
Height	1.45	1.35	1.49	1.55	1.52	1.50
Weight	slim	thin	plump	fat	thin	overweight
Personality	stubborn shy	outgoing generous	punctual cheerful	easygoing funny	hardworking honest	kind friendly
Hobbies	reading books	watching TV	playing online games	riding a bike	swimming	playing tennis

a) Read the statements below and write T (TRUE) or F (FALSE).

- 1 James is shorter than Thomas.
- 2 Olivia is slimmer than Thomas.
- 3 Thomas is older than Emily.
- 4 Charlotte is fatter than Olivia.
- 5 James is more easy-going than Olivia.
- 6 Emily is more outgoing than James.
- 7 Emily is younger than William.
- 8 William is plumper than Emily.
- 9 James feels nervous when he talks in front of people.
- 10 Charlotte is thinner than James.



b) Make comparative sentences according to the table above.

- 1 James / Emily / tall _____
- 2 William / Olivia / young _____
- 3 Thomas / William / slim _____
- 4 Olivia / Emily / short _____
- 5 William / Thomas / punctual _____
- 6 Charlotte / James / stubborn _____
- 7 Olivia / James / fat _____
- 8 William / James / old _____
- 9 Emily / William / generous _____
- 10 Thomas / Charlotte / friendly _____

J Circle the correct option.

- 1 My brother is **taller** / **tall** than my father.
- 2 This story is **more interesting** / **interesting** than the other one.
- 3 His hair is **darker** / **dark** than mine.
- 4 She is **more intelligent** / **intelligent** than her classmates.
- 5 This chair is **more comfortable** / **comfortable** than that one.
- 6 Mary is **friendlier** / **friendly** than Anna.
- 7 My car is **faster** / **more fast** than your car.
- 8 His dog is **bigger** / **more big** than mine.
- 9 Sarah is **more talkative** / **talkative** than her sister.
- 10 Jason is **handsomer** / **more handsome** than his brother.



K Compare the celebrities as in the example.



Name:
Tom Hanks
Age: **64**
Height: **183 cm**
Weight: **86 kg**



Name:
Emma Watson
Age: **34**
Height: **165 cm**
Weight: **59 kg**



Name:
Leonardo DiCaprio
Age: **49**
Height: **183 cm**
Weight: **82 kg**



Name:
Ariana Grande
Age: **30**
Height: **160 cm**
Weight: **47 kg**

- 1 (young) **Ariana Grande is younger than Leonardo Di Caprio.** _____
- 2 (short) _____
- 3 (tall) _____
- 4 (slim) _____
- 5 (fat) _____
- 6 (old) _____
- 7 (young) _____
- 8 (thin) _____
- 9 (tall) _____
- 10 (old) _____

UNIT 1 | Appearance and Personality

L Read the text and do the activities.

My cousin Emily is a very interesting person. She is 30 years old and lives in a small town. Emily is of medium height; she is about 1.65 meters tall. She has straight, blonde hair that goes down to her shoulders. Her eyes are blue, and she has a friendly smile. Emily is not too thin, but she is not overweight either. She is of medium weight. Emily loves to stay healthy, so she goes to the gym twice a week. She is also very careful about eating healthy food.

Emily is a very kind and caring person. She always helps other people, especially her friends and family. She is very talkative and loves to talk about her work as a teacher. She is also a very patient person, which makes her a great teacher. Emily is not shy at all. She loves meeting new people and making new friends. She is also very funny and makes everyone laugh with her jokes. Emily is very positive. She always looks on the bright side of things, even when something goes wrong. Emily enjoys spending time with her friends. She is very outgoing.

In her free time, she likes reading books and going for long walks in the park. She is also an animal lover and has two cats at home.



a) Answer the questions according to the text above.

- 1 How old is Emily? _____
- 2 How tall is Emily? _____
- 3 What color is Emily's hair? _____
- 4 What color are Emily's eyes? _____
- 5 Does Emily go to the gym? _____
- 6 What is Emily like? _____
- 7 What does Emily look like? _____
- 8 Is Emily an animal lover? _____
- 9 What does Emily like doing in her free time? _____
- 10 How does Emily feel when something goes wrong? _____

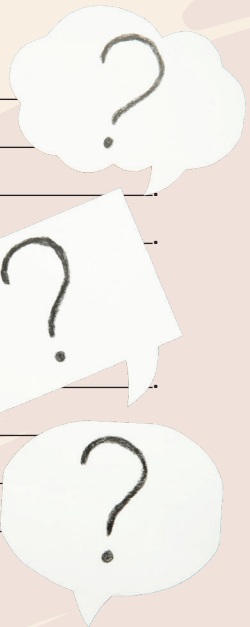

b) Match the sentences.

- | | | |
|---------------------------------------|--------------------------|--|
| 1 Emily is of medium height. | <input type="checkbox"/> | a She is careful about her health. |
| 2 Emily looks beautiful. | <input type="checkbox"/> | b She has long blonde hair. |
| 3 Emily is a positive person. | <input type="checkbox"/> | c She doesn't have difficulty in meeting new people. |
| 4 Emily goes to the gym twice a week. | <input type="checkbox"/> | d She is 1.65 meters tall. |
| 5 Emily is very outgoing. | <input type="checkbox"/> | e She always looks on the bright side of things. |
| 6 Emily is talkative. | <input type="checkbox"/> | f She is patient with her students. |
| 7 Emily is a good teacher. | <input type="checkbox"/> | g She helps her friends and family. |
| 8 Emily is kind and caring. | <input type="checkbox"/> | h She loves talking. |

M



a) Listen to the text and complete the sentences below.

We have five friends in our group: Sarah, John, Emily, Mike, and Lucy. Each one is different, but we all get along very well.



Sarah is 26 years old. She is tall and has long, (1) _____ blonde hair. Her eyes are blue, and she has a warm smile. Sarah is very (2) _____ and friendly. She likes helping other people and she is very (3) _____ and happy.

John is 28 years old. He is (4) _____ and has short, brown hair. His eyes are green, and he wears glasses. John is very (5) _____ and smart. He likes reading books and talking about interesting ideas.



Eddy is 22 years old. She is not tall; she is quite (6) _____. She has curly, brown hair and brown eyes. Eddy is very cheerful. She is also very talkative and loves meeting new people.

Mike is 30 years old. He is tall and has short, black hair. His eyes are (7) _____, and he has a serious face. He likes staying fit and goes to the gym every day. He is quiet and doesn't talk much, but he is always kind and (8) _____ when someone needs him.



Lucy is 24 years old. She is of medium height with long, straight black hair. Her eyes are dark brown. Lucy is very creative and loves painting. She is also very (9) _____ and (10) _____. She is a little shy, but she is very friendly and kind.

b) Listen to the text again then complete the chart below.

	APPEARANCE	PERSONALITY
Sarah		
John		
Eddy		
Mike		
Lucy		

UNIT 1 | Appearance and Personality

N Work in pairs and discuss the questions below.

- 1 What does your best friend look like?
- 2 What is your best friend like?
- 3 Can you think of someone who is very talkative?
- 4 Do you think patience is an important quality? Why / why not?
- 5 Which one is more important for you? Appearance or personality? Why?
- 6 Do you think people judge others by their appearance?
- 7 Do you like meeting new people? Why / why not?
- 8 What is your favourite physical feature about yourself? (e.g. eyes, hair etc.)
- 9 What personality traits do you look for in a good friend?
- 10 What do you think about shy people?



O Write a short description of yourself.

Things to include:

- Your age
- Your height
- Your hair colour and style
- Your eye colour
- Your personality



e.g.: My name is Sarah. I am 25 years old. I am of medium height and I have long straight blonde hair with blue eyes. I am friendly and talkative. I love meeting new people.

WH- QUESTIONS

Fill in the blanks with Wh-question words below.

What (x4)

How (x3)

Why

Where

Which

- 1 - - - - do you think is more important: kindness or intelligence?
- 2 - - - - do you usually dress for special occasions?
- 3 - - - - would you describe your personality?
- 4 - - - - do you like people who are honest?
- 5 - - - - does your best friend look like?
- 6 - - - - do you feel when someone compliments you?
- 7 - - - - is your favorite feature about yourself?
- 8 - - - - do you think makes a good leader?
- 9 - - - - do you prefer: quiet places or busy ones?
- 10 - - - - do you spend time with your friends?

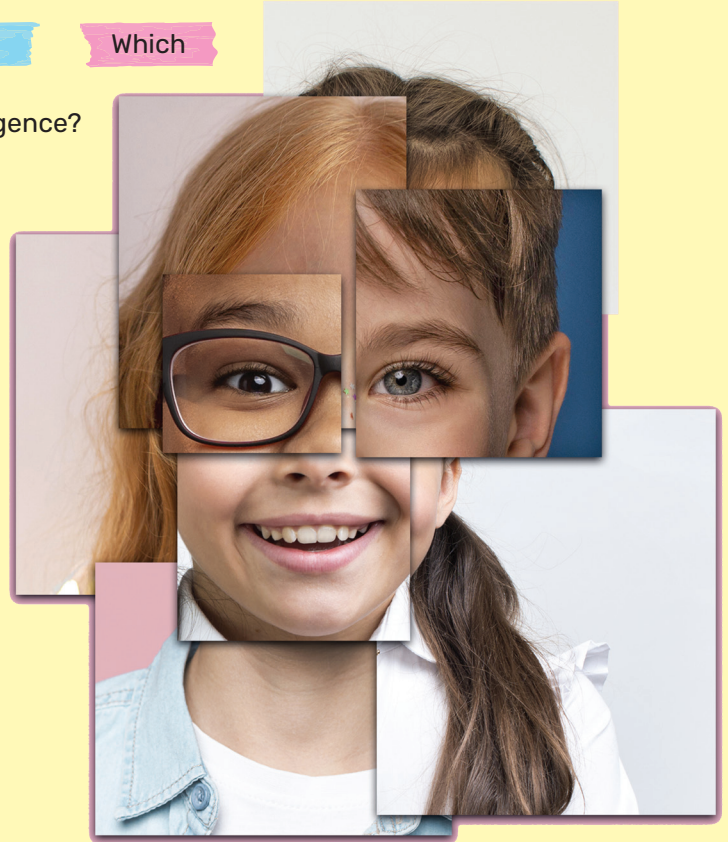

WHY NOT REMEMBER THESE PHRASES?

Why does he/she look like?

He is short and plump.

She is beautiful with her long straight blonde hair.

I have got short black hair at shoulder length.

What is he /she like?

He is thoughtful and serious.

She is a cute girl.

What does he/she like?

He likes playing online games.

Lisa is younger than David.

My dad is slimmer than my elder brother.

Kate is happier than John.

A fox is wiser than a mouse.

Laura is more hardworking than her sister.

Jack is better-looking than his friend.

This dress is worse than the other.

She has more books than I do.

There is less time to do it.

Paris is farther from here than London.

(O nasıl görünür?) Görünüş sorar.

(Kısa ve tombuldur.)

(Uzun, düz, sarı saçlarıyla güzel.)

(Omuz hizasında kısa, siyah saçlarım var.)

(Nasıl biridir?) Kişisel özellik sorar.

(Düşünceli ve ciddidir.)

(Şirin bir kızdır.)

(O ne sever?)

(Online oyunlar oynamayı sever.)

(Lisa David'den daha gençtir.)

(Babam, büyük erkek kardeşimden daha zayıftır.)

(Kate, John'dan daha mutludur.)

(Tilki, fareden daha akıllıdır.)

(Laura kızkardeşinden daha çalışkandır.)

(Jack, arkadaşından daha iyi görünümlüdür.)

(Bu elbise diğerinden daha kötü.)

(Bendekinden daha fazla kitabı var.)

(Bunu yapmak için az zamanımız var.)

(Paris, buradan Londra'dan daha uzaktır.)

UNIT 1 | Appearance and Personality

? How to solve

Answer the question according to the information below.

		
Celebrity	Taylor Swift	Kevin Hart
Appearance	tall, blonde hair, stylish clothes	short, dark hair, casual clothes
Personality	friendly, creative, confident	funny, energetic, talkative

According to the table above, which of the following is correct?

- A) Taylor Swift has dark hair, and she wears casual clothes like Kevin Hart.
- B) Kevin Hart talks less than Taylor Swift, but he feels more confident.
- C) Taylor Swift has blonde hair and shows her creativity and confidence.
- D) Kevin Hart usually chooses elegant clothes, just like Taylor Swift.

STEP 1 Giriş cümlesinde, 'Soruyu aşağıdaki bilgilere göre cevaplayınız.' (Answer the question according to the information below.) denmektedir.

STEP 2 Soru kökünde, 'Yukarıda verilen tabloya göre aşağıdakilerden hangisi doğrudur?' (According to the table above, which of the following is correct?) şeklinde sorulmaktadır.

STEP 3 A seçeneğinde, "Taylor Swift'in koyu renk saçı vardır." (Taylor Swift has dark hair,) denilmektedir. Ancak tabloda Taylor Swift'in saçının sarı (blonde) olduğu belirtilmiştir. Ayrıca "Kevin Hart gibi günlük kıyafetler giyer." (... and she wears casual clothes like Kevin Hart) ifadesi de yanlıştır çünkü Taylor Swift şık kıyafetler (stylish clothes) giymektedir.

A seçeneği X YANLIŞ

STEP 4 B seçeneğinde, "Kevin Hart, Taylor Swift'ten daha az konuşur." (Kevin Hart talks less than Taylor Swift,) ifadesi yer almaktadır. Fakat tabloda Kevin Hart'ın kişilik özelliği olarak 'konuşkan' (talkative) olduğu belirtilmiştir.

Ayrıca 'Kendini daha özgüvenli hisseder (... but he feels more confident) denilmiştir; oysa tabloda Taylor Swift için 'özgüvenli' (confident) özelliği açıkça yazılmıştır, Kevin Hart için bu bilgi verilmemiştir.

B seçeneği X YANLIŞ

STEP 5 C seçeneğinde, 'Taylor Swift sarı saçta sahiptir ve O, yaratıcılığını ve özgüvenini gösterir.' (Taylor Swift has blonde hair and shows her creativity and confidence) denmektedir. Tabloda Taylor Swift için 'sarı saç, yaratıcı, kendinden emin' (blonde hair, creative ve confident) özellikleri doğrudan yer almaktadır.

C seçeneği ✓ DOĞRU

STEP 6 D seçeneğinde, 'Kevin Hart genellikle Taylor Swift gibi şık kıyafetler seçer.' (Kevin Hart usually chooses elegant clothes, just like Taylor Swift) ifadesi geçmektedir.

Ancak tabloda Kevin Hart'ın gündelik kıyafetler (casual clothes) giydiği, Taylor Swift'in ise şık kıyafetler (stylish clothes) tercih ettiği yazmaktadır.

D seçeneği X YANLIŞ



(For questions 1-9 choose the correct option to fill in the blanks.)

1. She is very - - - - and always enjoys meeting new people.
 A) friendly B) shy
 C) serious D) lazy

2. The bodybuilder is - - - - because he lifts weights every day.
 A) plump B) slim
 C) well-built D) skinny

3. She is very - - - -; she always helps her friends when they need it.
 A) helpful B) clumsy
 C) strict D) selfish

4. Being - - - - is important if you want to achieve your goals.
 A) hardworking B) lazy
 C) shy D) clumsy

5. She has - - - - skin, and it looks very fair in the sunlight.
 A) dark B) round
 C) pale D) tan

6. He is - - - -. He always helps people and never expects anything in return.
 A) selfish B) generous
 C) lazy D) shy

7. Mary : What does your mummy look like?
 Pamela : She is of medium weight. She has got - - - - hair and - - - - eyes.
 A) fair /blonde B) blonde /blue
 C) long /straight D) hazel /long

8.

Positive	Negative
generous	stubborn
- - - -	selfish
friendly	- - - -

- A) cheerful/sociable
 - B) shy/ lazy
 - C) hardworking /clumsy
 - D) rude /punctual
9. Angelina : - - - -?
 Cathy : She is always generous and kind.
 A) What does she like?
 B) What is she like?
 C) What does she look like?
 D) What does she do?

10.



Jenny (13)

Amy (11)

Which of the following is correct?

- A) Jenny is fatter than Amy.
- B) Amy is taller than Jenny.
- C) Jenny is younger than Amy.
- D) Amy is older than Jenny.



(For questions 1 and 2 choose the correct option to fill in the blanks.)

1. **Sharon** Hi Mike! We have a new classmate. Did you see her?
Mike Yeah! She is Tina.
Sharon What does she look like?
Mike She is - - - - with her blonde hair.

- A) friendly B) generous
 C) pretty D) punctual

2. My sister's name is Isabella, and she is 15 years old. She is of medium height, not too tall but also not too short. She has long, straight brown hair and bright green eyes. Her skin is fair, and she always has a big smile on her face. She is a very cheerful and kind person. Emily is also very creative and loves drawing in her free time. I'm proud to have such a wonderful sister!

In the text above, there is **NO** information about Isabella's - - - -.

- A) appearance B) personality
 C) interests D) age

3. Flor has homework. She writes about her best friend Alisa's appearance and personality. She describes her height and weight. She also writes about her character. However, she forgets to write about her eye and hair colour.

According to the information above, which of the following does Flor say?

- A) She is tall and slim. She has a cheerful personality and is very friendly. Her eyes are blue, and her hair is long and blonde.
 B) She is short and slim. She is funny, helpful, and always cheerful. She has long straight hair.
 C) She is of medium height and thin. She is kind and hardworking. She has black eyes and curly black hair.
 D) She is tall and plump. She is serious and hardworking. She has brown eyes.

4.

PERSONALITY	PHYSICAL APPEARANCE
handsome	fat
cheerful	green eyes
punctual	moustache
stubborn	thoughtful

Which of the following words are **NOT** in the correct column?

- A) cheerful-green eyes
 B) punctual-fat
 C) stubborn-moustache
 D) handsome-thoughtful

5.

 Lily Nancy is so generous. She always helps us when we need something. She's a really good listener, too.

I agree. She's very thoughtful and always makes us laugh. I like spending time with her.  Mark

 Anna Well, I don't know... I think Nancy can be really selfish sometimes. She doesn't care about others' feelings.

I don't agree with you, Anna. You don't know her yet. She is ready to help when we need her.  John

According to the conversation above, who thinks Nancy is **NOT** a nice person?

- A) Lily B) Mark
 C) Anna D) John